

2012 PRE-DELIVERY SERVICE CHECK SHEET

BEFORE INSPECTION	OK	Adjust/ Repair
01 Install short pin* (Hawaii, Puerto Rico, Saipan, Guam, American Samoa).....	<input type="checkbox"/>	
FUNCTIONAL OPERATION		
<i>Apply parking brake and cycle ignition "IG-ON"; place gear selector in reverse; turn on lights and rear defogger. Unlock doors; release fuel door.</i>		
01 Check dome, courtesy, map, and sun visor lights*	<input type="checkbox"/>	<input type="checkbox"/>
02 Check warning/indicator lights, gauges, and horn	<input type="checkbox"/>	<input type="checkbox"/>
03 Check windshield wipers and washers	<input type="checkbox"/>	<input type="checkbox"/>
04 Check headlights, instrument lights, turn signals, emergency flashers, and brake lights	<input type="checkbox"/>	<input type="checkbox"/>
05 Check inside/outside rear view mirror operation/adjustment*	<input type="checkbox"/>	<input type="checkbox"/>
06 Check cigarette lighter* and power outlets	<input type="checkbox"/>	<input type="checkbox"/>
07 Check audio/navigation*/backup camera* systems and set clock	<input type="checkbox"/>	<input type="checkbox"/>
08 Check sliding roof*	<input type="checkbox"/>	<input type="checkbox"/>
09 Install shift-lock override button cover	<input type="checkbox"/>	
WALKAROUND INSPECTION		
<i>Start at left front door. Check window and door lock operation (from master power switch, if equipped). Continue around vehicle in a counterclockwise direction checking each door and window operation, child door locks, seat belts, interior condition, all lights, luggage compartment contents. Finish by checking headlight aim and continue into UNDER HOOD checks.</i>		
01 Check Smart Key System*	<input type="checkbox"/>	<input type="checkbox"/>
02 Check door and door lock operation, including each wireless remote control/theft deterrent system*	<input type="checkbox"/>	<input type="checkbox"/>
03 Check window operation	<input type="checkbox"/>	<input type="checkbox"/>
04 Check that engine starts with all keys	<input type="checkbox"/>	<input type="checkbox"/>
05 Check that child safety door locks are in normal (unlocked) position	<input type="checkbox"/>	<input type="checkbox"/>
06 Check seats and seat belt operation	<input type="checkbox"/>	<input type="checkbox"/>
07 Check rear defogger/rear view mirror defogger*	<input type="checkbox"/>	<input type="checkbox"/>
08 Check side marker, tail, backup, cargo*, and license plate lights	<input type="checkbox"/>	<input type="checkbox"/>
09 Check luggage compartment light* and trim appearance	<input type="checkbox"/>	<input type="checkbox"/>
10 Adjust spare tire pressure and check jack and tool installation	<input type="checkbox"/>	<input type="checkbox"/>
11 Check headlight aim.....	<input type="checkbox"/>	<input type="checkbox"/>
UNDER HOOD		
01 Check engine oil level and ATM* fluid levels	<input type="checkbox"/>	<input type="checkbox"/>
02 Check brake, clutch*, and power steering fluid levels.....	<input type="checkbox"/>	<input type="checkbox"/>
03 Check engine coolant level.....	<input type="checkbox"/>	<input type="checkbox"/>
04 Check windshield washer fluid level	<input type="checkbox"/>	<input type="checkbox"/>
05 Check battery state-of-charge using Digital Battery System Analyzer (SOC Reading: _____%)	<input type="checkbox"/>	<input type="checkbox"/>
06 Inspect for fuel, oil, coolant, and other fluid leaks.....	<input type="checkbox"/>	<input type="checkbox"/>
COMMENTS:		
* Inspect or install when equipped/required.		

UNDER VEHICLE (ON HOIST)	
01 Remove disc brake anti-rust covers/anti-corrosion wheel film.....	<input type="checkbox"/>
02 Inspect tires for defects/damage (including spare tire)....	<input type="checkbox"/>
03 Initialize Tire Pressure Warning System (TPWS) - see page 2	<input type="checkbox"/>
04 Install wheel covers/caps/spare tire wheel covers*	<input type="checkbox"/>
05 Inspect for fuel, oil, coolant, and other fluid leaks	<input type="checkbox"/>
06 Inspect under the vehicle for damage, rust, etc.	<input type="checkbox"/>
07 Visually check bolts and nuts on chassis and powertrain for looseness.....	<input type="checkbox"/>
08 Install rubber body plugs (Stored in glove box or center console)*	<input type="checkbox"/>
09 Install front wheel opening extension pads - see page 2	<input type="checkbox"/>
ROAD TEST	
<i>A complete road test helps assure customer satisfaction. Drive vehicle over a variety of road surfaces and driving conditions. Check for unusual noise and driving performance.</i>	
Enter Odometer Readings	
Reading Before Test: _____ Reading After Test _____	
01 Check cold engine operation	<input type="checkbox"/>
02 Check engine operation during warm up	<input type="checkbox"/>
03 Check engine at normal operating temperature	<input type="checkbox"/>
04 Check clutch*/transmission operation	<input type="checkbox"/>
05 Check brake and parking brake operation.....	<input type="checkbox"/>
06 Check steering operation & off-center/vehicle pull/flutter	<input type="checkbox"/>
07 Inspect for abnormal noise and vibration.....	<input type="checkbox"/>
08 Inspect for squeaks and rattles.....	<input type="checkbox"/>
09 Check Blind Spot Monitor System*	<input type="checkbox"/>
10 Check front and rear* heater and A/C operation	<input type="checkbox"/>
11 Check cruise control operation*	<input type="checkbox"/>
12 Check front seat heater/ventilation operation*	<input type="checkbox"/>
13 Set/calibrate compass* - see page 2	<input type="checkbox"/>
FINAL INSPECTION AND CLEANING	
01 Remove interior protective covers, unnecessary labels, tags, etc. (Remove just before delivery to customer)	<input type="checkbox"/>
02 Visually inspect all interior parts for installation, damage, fit, dirt, etc.....	<input type="checkbox"/>
03 Verify floor mat application and install using retaining clips*.....	<input type="checkbox"/>
04 Verify green light is illuminated on SOS (Safety Connect) button*	<input type="checkbox"/>
05 Remove protective film on Outside Door Handle Area	<input type="checkbox"/>
06 Remove Rappgard™ and clear protective bumper film* ...	<input type="checkbox"/>
07 Wash and clean vehicle	<input type="checkbox"/>
08 Inspect paint finish for scratches, chips, rust, dents, damage, etc.....	<input type="checkbox"/>
09 Inspect exterior body parts for proper installation, damage, rust, etc.....	<input type="checkbox"/>
10 Place oil change sticker on inside of windshield, top left corner	<input type="checkbox"/>
11 Place owner's guide & first aid kit portfolio* in glove box	<input type="checkbox"/>
12 Perform Techstream health check	<input type="checkbox"/>
13 Install front license plate & mounting bracket - see page 2	<input type="checkbox"/>

Completion and retention of this form is required to comply with Toyota's Warranty Policy.

TECHNICIAN'S SIGNATURE _____

SERVICE MANAGER'S SIGNATURE _____

NAME (PLEASE PRINT) _____

NAME (PLEASE PRINT) _____

We hereby certify that all items on this form have been checked and corrected for proper operation as required.

Date	Dealer Name	Dealer Code	Vehicle Identification Number (Sticker)
------	-------------	-------------	---

FRONT WHEEL OPENING EXTENSION PAD INSTALLATION

The front wheel opening extension pad set (right and left front wheel opening extension pads and 2 tapping screws) is loaded in the luggage compartment at the assembly plant to avoid damage in transit.

1. Remove the 2 tapping screws from the engine under cover (the screws will be reused for installation).
2. Place the left front wheel opening extension pad on the installation position as shown and tighten the 3 tapping screws.

NOTE

- There is a distinguishable mark on each pad.
- Do not interchange the tapping screws A and B.

3. Repeat steps 1 & 2 for the right side.

Tapping screws A:

Nominal length: 23.0 mm (0.91 in.)

Diameter: 6.0 mm (0.24 in.)

Washer outside diameter: 18.0 mm (0.71 in.)

Tapping screws B:

Nominal length: 16.0 mm (0.63 in.)

Diameter: 6.0 mm (0.24 in.)

Washer outside diameter: 20.0 mm (0.79 in.)

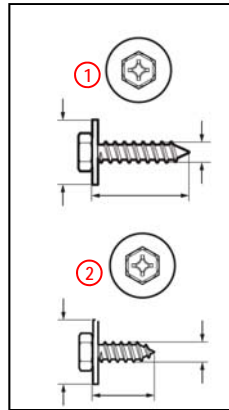

1 Screw A
2 Screw B

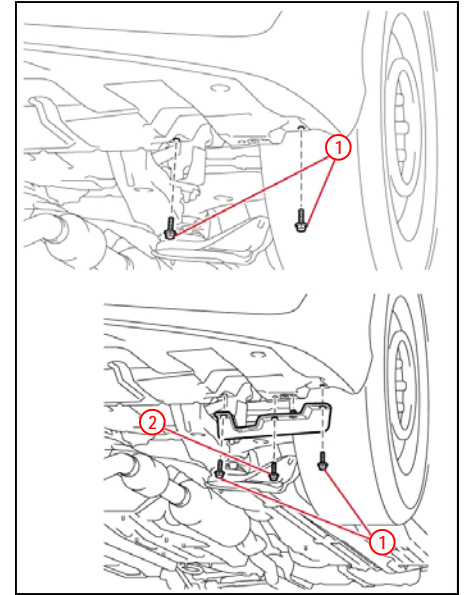

COMPASS CALIBRATION

Refer to the Repair Manual for the [Calibration procedure](#) for vehicles equipped with a compass in the rear view mirror.

NOTE

- Do NOT perform calibration of the compass in a place where the earth's magnetic field is subject to interference (underground parking, under a steel tower, between buildings, roof parking, near a railroad crossing, near a large vehicle, etc.).
- During calibration, do NOT operate electric systems (moon roof, power windows, etc.) as they may interfere with the calibration.

TPWS INITIALIZATION

Refer to the Repair Manual for the [Initialization procedure](#). Please note the spare tire does not have a TPWS sensor.

NOTE

To adjust tire pressure correctly when outside temperature is significantly colder or warmer than shop temperature, follow the procedures outlined in the Tire Inflation Pressure Compensation and Adjustment service bulletin ([T-SB-0020-11](#)).

FRONT LICENSE PLATE & MOUNTING BRACKET INSTALLATION

The front license plate mounting bracket and two self-tapping screws are loaded in the luggage compartment at the assembly plant.

Installation Procedure

1. Insert the front license plate into the mounting bracket.
2. Align the center tab on the mounting bracket with the center line of the air intake.
3. **Type A (LE, XLE)**
Attach the hooks of the mounting bracket to the second air intake opening and rotate the bracket upwards.
- Type B (SE)**
Attach the hooks of the mounting bracket to the top air intake opening and rotate bracket upwards.
4. Align the installation holes on the mounting bracket and front license plate with the dimples on the front bumper.
5. Screw in the 2 self-tapping screw directly into the dimples to install the front license plate and mounting bracket.

NOTE

- Do NOT pre-drill holes into the bumper.
- Do NOT overtighten the self-tapping screws.

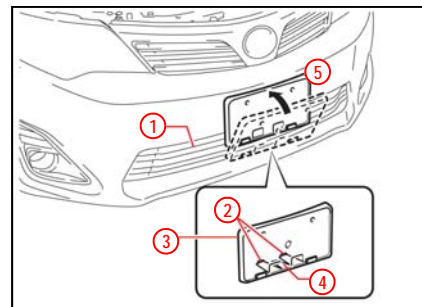

Type A

- 1 Air Intake
- 2 Hooks
- 3 Front License Plate Mounting Bracket
- 4 Tab
- 5 Rotate Bracket

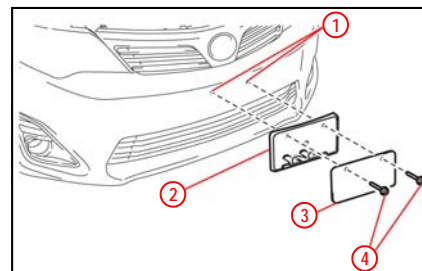

Type B

- 1 Dimples
- 2 Front License Plate Mounting Bracket
- 3 License Plate
- 4 Self-tapping Screws